

NOTES:

- REFER TO DRAWING E01 FOR LEGEND AND GENERAL NOTES
- CABLE TRAY TO ALLOW FOR EXTENSION AS PART OF FUTURE E BLOCK REFURBISHMENT.
- ALL OUTLETS ON BLEACHER SEATING TO BE RECESSED INTO VERTICAL FACE OF THE BLEACHERS (BLOCKOUT BOX REQUIRED TO CREATE RECESS). PROVIDE CONDUITS IN SLAB FROM OUTLETS TO DB-G-G.
- PROVIDE SPACE AND SOCKET OUTLET FOR FUTURE COMMUNICATIONS RACK.
- SUPPLY AND INSTALL SOCKET OUTLET FOR FUTURE DRINKING FOUNTAIN.
- POWER AND DATA OUTLETS TO BE MOUNTED TO THE EXISTING BUTTERFLY WING STRUCTURE. CABLING TO RETICULATE IN CONDUIT ON STRUCTURE TO THE GSC BUILDING. SUPPLY AND INSTALL HDMI AND SPEAKER CABLING FROM THE GSC GROUND LEVEL COMMUNICATIONS ROOM (LEAVE 2M COIL) AND BLEACHERS OUTLET LOCATION TO THE PROJECTOR OUTLET LOCATION.

THE COPYRIGHT OF THIS DRAWING REMAINS THE PROPERTY OF THE ELECTRICAL DESIGN GROUP.

USE FIGURED DIMENSIONS IN PREFERENCE TO SCALE.

ALL DIMENSIONS TO BE VERIFIED ONSITE.

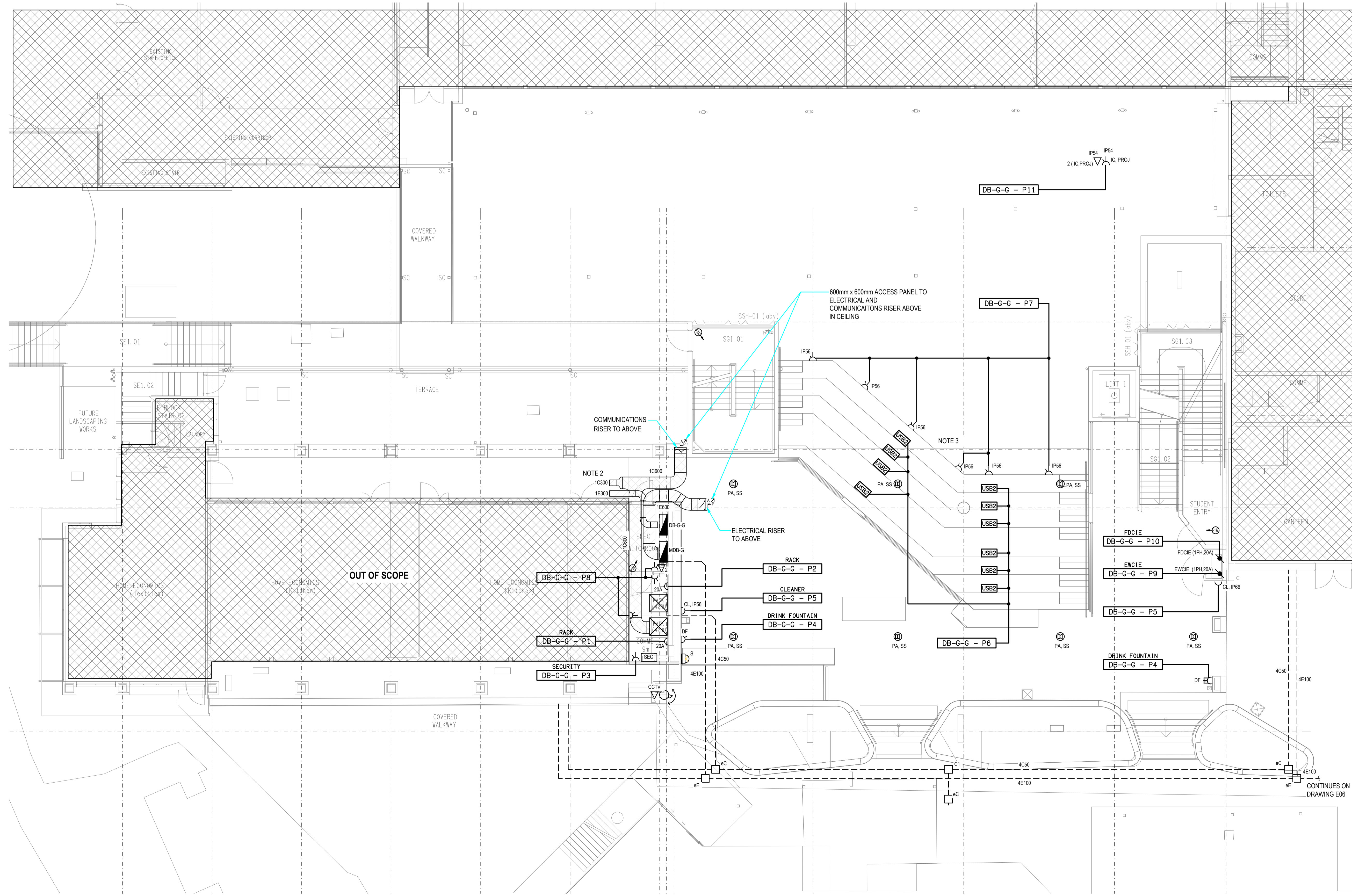

C	INFORMATION	11/12/2023
REV:	DESCRIPTION:	DATE:

ELECTRICAL DESIGN GROUP
ELECTRICAL BUILDING SERVICES CONSULTANTS

BRISBANE: P.O. Box 15 Sherwood Qld 4075
Phone: (07) 3278 4375
Email: brisbane@edg.net.au
Web: www.edg.net.au

ELECTRICAL DESIGN GROUP BRISBANE PTY LTD
ACN 092 710 793

TRADING AS:
ELECTRICAL DESIGN GROUP

PROJECT:
**LOURDES HILL COLLEGE
STAGE 1**

SITE ADDRESS:
86 HAWTHORNE ROAD,
HAWTHORNE, QUEENSLAND

SCALE: 1:100 SHEET SIZE: AT A1

DRAWING TITLE:
**ELECTRICAL SERVICES
STAGE 1A GROUND LEVEL
FLOOR PLAN**

PROJECT NO. DRAWING NO. REVISION:
C3134a E14 C

CONTINUES ON
DRAWING E06